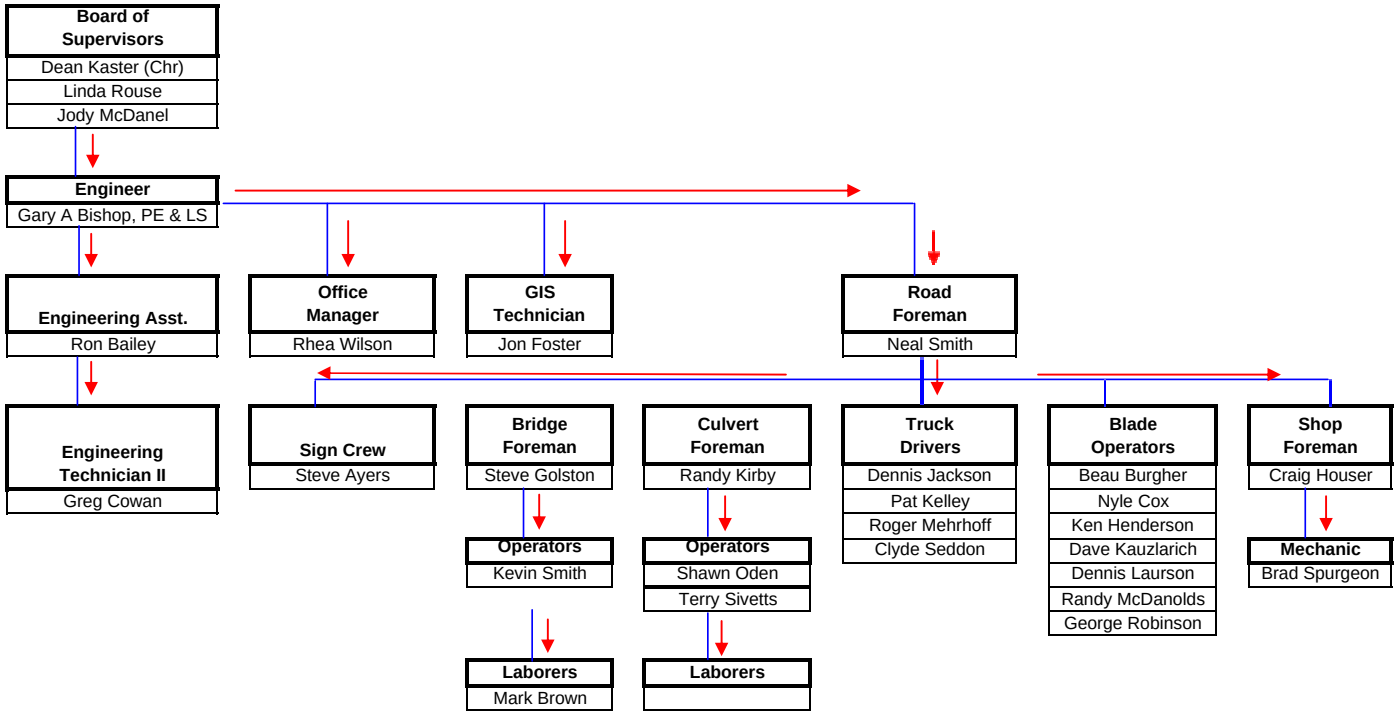Appanoose County
Secondary Road
Department